

CITIZENS PROPERTY INSURANCE CORPORATION
BUILDING TYPE II AND III MITIGATION VERIFICATION AFFIDAVIT

This affidavit must be completed to capture mitigation features applicable to a Type II (4 to 6 story) or Type III (7 or more story) building. This affidavit is required for either residential condominium unit owners or commercial residential applicants requesting mitigation credits in such buildings.

| WIND LOSS MITIGATION INFORMATION | | | |
|--|-------|---|-----------|
| PREMISES #: | | SUBJECT OF INSURANCE: Hamptons West at Aventura | POLICY #: |
| BUILDING #: | 20281 | STREET ADDRESS: 20281 E. Country Club Dr Aventura, FL 33180 | |
| # STORIES: | 26 | BLDG DESCRIPTION: 20281 E. Country Club Dr | |
| BUILDING TYPE: <input type="checkbox"/> II (4 to 6 stories) <input checked="" type="checkbox"/> III (7 or more stories) | | | |

Terrain Exposure Category must be provided for each insured location.

I hereby certify that the building or unit at the address indicated above **TERRAIN EXPOSURE CATEGORY** as defined under the Florida Building Code is (Check One): **Exposure C** or **Exposure B**

Certification below for purposes of **TERRAIN EXPOSURE CATEGORY** above does not require personal inspection of the premises.

Certification of Wind Speed is required to establish the basic wind speed of the location (Complete for Terrain B only if Year Built On or After Jan.1, 2002).

I hereby certify that the basic **WIND SPEED** of the building or unit at the address indicated above based upon county wind speed lines defined under the Florida Building Code (FBC) is (Check One): **≥100** or **≥110** or **≥120**

Certification of Wind Design is required when the buildings is constructed in a manner to exceed the basic wind speed design established for the structure location (Complete for Terrain B only if Year Built On or After Jan.1, 2002).

I hereby certify that the building or unit at the address indicated above is designed and mitigated to the Florida Building Code (FBC) **WIND DESIGN** of (Check One): **≥100** or **≥110** or **≥120**

Certification for the purpose of establishing the basic **WIND SPEED** or **WIND SPEED DESIGN** above does not require personal inspection of the premises.

Specify the type of mitigation device(s) installed:

Roof Coverings

Level A (Non FBC Equivalent) – Type II or III
All roof cover types and configurations that do not meet Level B below.

Level B (FBC Equivalent) – Type II or III
Roof coverings that satisfy all of the following conditions and are one of the following types:

1. Built-Up
2. Modified Bitumen
3. Sprayed Polyurethane foam
4. Liquid membrane applied over concrete
5. Asphalt roll roofing
6. Wood shakes in good condition, attached with at least two mechanical fasteners
7. Ballasted roof designed to meet the design wind speed requirements
8. Asphalt roof coverings installed in accordance ASTM D 3161 (modified for 110 mph) or Miami Dade County PA 107-95.

All mechanical equipment must be adequately tied to the roof deck to resist overturning and sliding during high winds. Any flat roof covering with flashing or coping must be mechanically attached to the structure with face fasteners (no clip/cleat systems); and roof coverings on flat roofs must be 10 years old or less.

CITIZENS PROPERTY INSURANCE CORPORATION
BUILDING TYPE II AND III MITIGATION VERIFICATION AFFIDAVIT

| | |
|-------------------------------------|--|
| <input checked="" type="checkbox"/> | Roof Deck Attachment <input type="checkbox"/> Level A – Wood or Other Deck Type II only Roof deck composed of sheets of structural panels (plywood or OSB). Or Architectural (non-structural) metal panels that require a solid decking to support weight and loads. Or Other roof decks that do not meet Levels B or C below. <input type="checkbox"/> Level B – Metal Deck Type II or III Metal roof deck made of structural panels that span from joist to joist. <input checked="" type="checkbox"/> Level C – Reinforced Concrete Roof Deck Type, II or III A roof structure composed of cast-in-place or pre-cast structural concrete designed to be self-supporting and integrally attached to wall/support system. |
|-------------------------------------|--|

| | |
|--------------------------|--|
| <input type="checkbox"/> | Secondary Water Resistance <input type="checkbox"/> Underlayment N/A A self-adhering polymer modified bitumen roofing underlayment (thin rubber sheets with peel and stick underside located beneath the roof covering and normal felt underlayment) with a minimum width of 6" meeting the requirements of ASTM D 1970 installed over all plywood/OSB joints to protect from water intrusion. All secondary water resistance products must be installed per the manufacturer's recommendations. Roofing felt or similar paper based products are not acceptable for secondary water resistance. <input type="checkbox"/> Foamed Adhesive A foamed polyurethane sheathing adhesive applied over all joints in the roof sheathing to protect interior from water intrusion. |
|--------------------------|--|

| | |
|--------------------------|---|
| <input type="checkbox"/> | Opening Protection N/A <input type="checkbox"/> Class A (Hurricane Impact) – All glazed openings (windows, skylights, sliding glass doors, doors with windows, etc) less than 30 feet above grade must be protected with impact resistant coverings (e.g. shutters), impact resistant doors, and/or impact resistant glazing that meet the Large Missile (9 lb.) impact requirements of: <ul style="list-style-type: none"><input type="checkbox"/> SSTD12;<input type="checkbox"/> ASTM E 1886 and ASTM E 1996;<input type="checkbox"/> Miami-Dade PA 201, 202, and 203;<input type="checkbox"/> Florida Building Code TAS 201, 202 and 203. <p>All glazed openings less than 30 feet above grade shall meet the Large Missile Test standard referenced above. All glazed openings between 30 and 60 feet above grade must meet the Small Missile Test of the respective standard. For buildings located in the HVHZ (High Velocity Hurricane Zone) all glazed openings greater than 60 feet above grade must also meet the Small Missile Test of the respective standard.</p> <input type="checkbox"/> Class B (Basic Impact) – All glazed openings (windows, skylights, sliding glass doors, doors with windows, etc) less than 30 feet above grade must be protected with impact resistant coverings (e.g. shutters), impact resistant doors, and/or impact resistant glazing that meet the Large Missile (4.5 lb.) impact requirements of: <ul style="list-style-type: none"><input type="checkbox"/> ASTM E 1886 and ASTM E 1996 <p>All glazed openings less than 30 feet above grade shall meet the Large Missile Test standard referenced above. All glazed openings between 30 and 60 feet above grade must meet the Small Missile Test of the respective standard. For buildings located in the HVHZ (High Velocity Hurricane Zone) all glazed openings greater than 60 feet above grade must also meet the Small Missile Test of the respective standard.</p> |
|--------------------------|---|



Front



Back



Left



Right



Reinforced Concrete Roof Deck



Reinforced Concrete Roof Deck

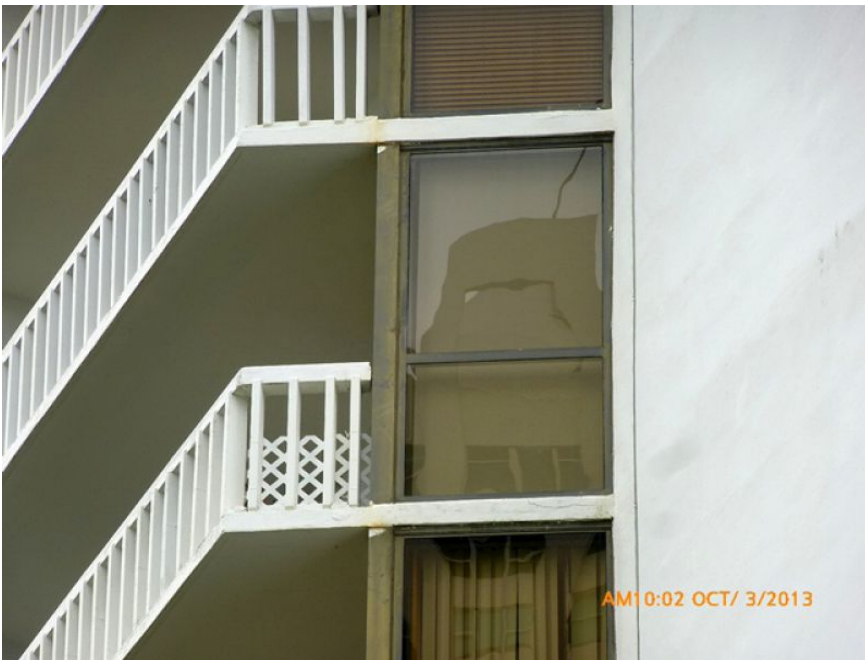

Unprotected Window (example)



Address



Membrane Roof Covering



Membrane Roof Covering